

Notes
 Do not scale from this document, unless for the purposes of planning applications where a scale bar is provided. Refer to figured dimensions only. All dimensions to be verified on site prior to construction. Report all discrepancies or ambiguities to the Document Originator immediately. This document is to be read in conjunction with relevant documents, drawings and standards.

Key

- 1 Vertical Shiplap Timber Cladding
- 2 Green Roof
- 3 Timber Door
- 4 Stone Paving
- 5 Stainless Steel Flue
- 6 Clear Glazing with Dark Grey Aluminium Frame
- 7 Timber Service Hatch

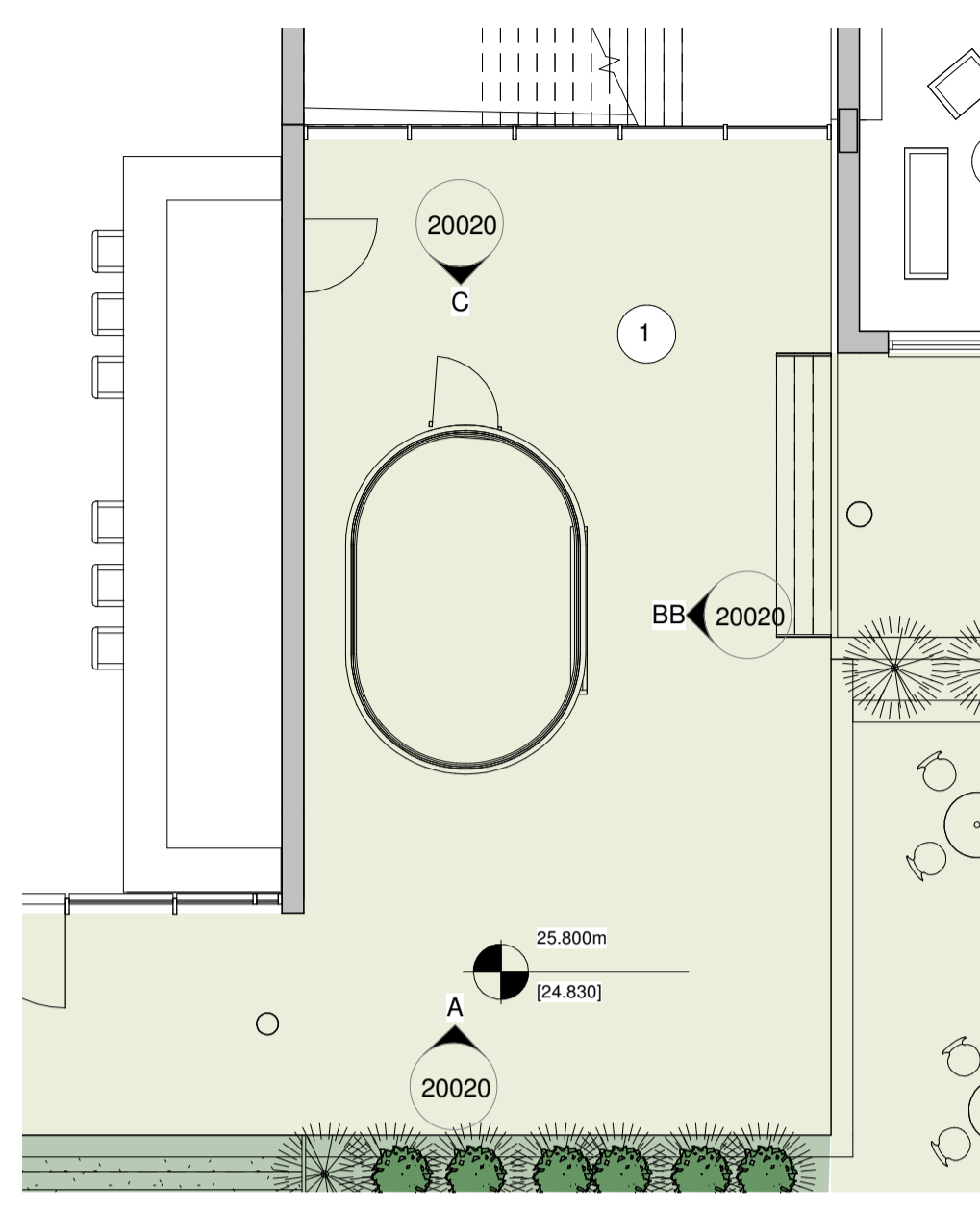

Restaurant Pod - Ground Floor
 1 : 100

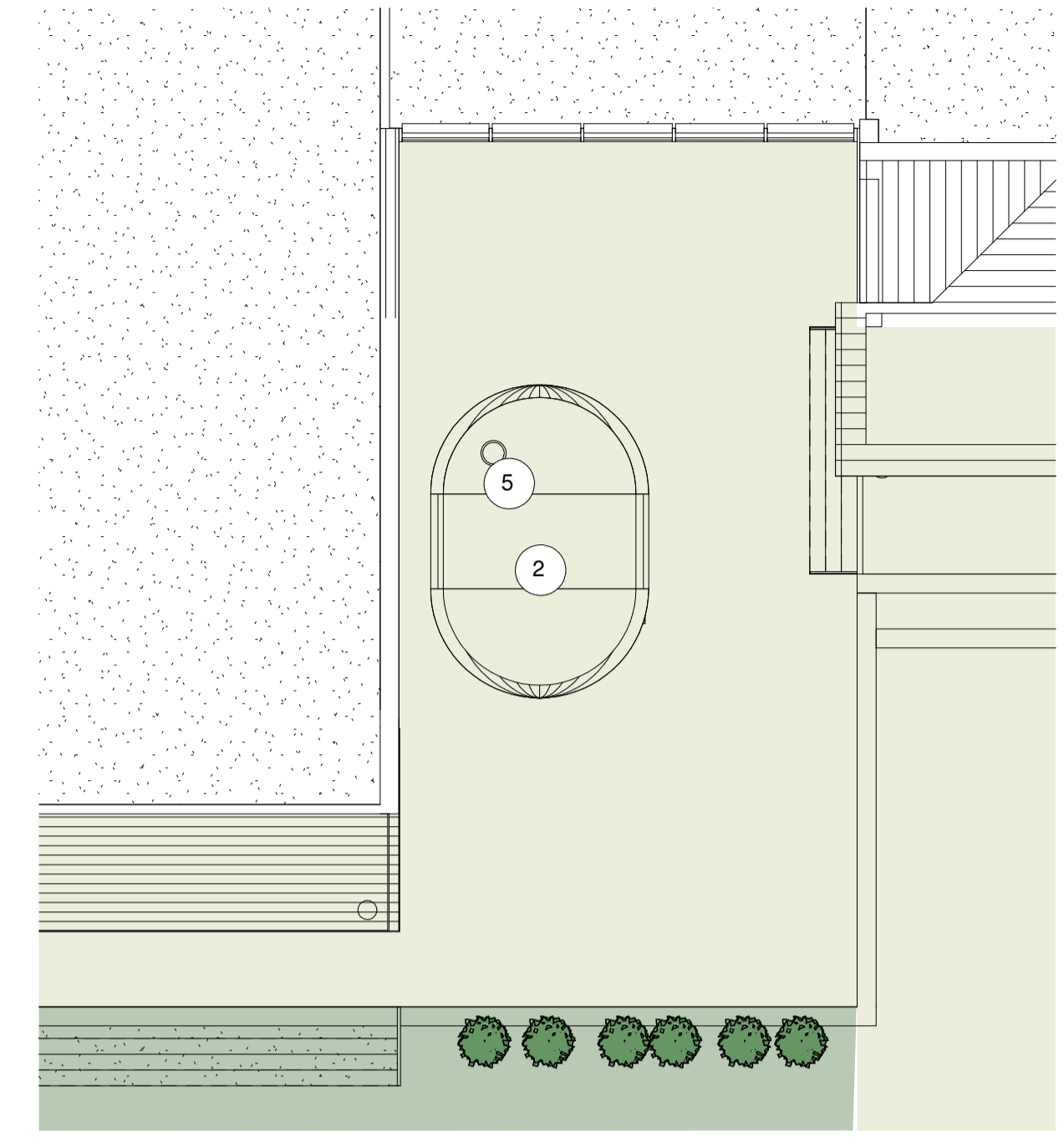

Restaurant Pod - Roof Plan
 1 : 100



Elevation A
 1 : 100

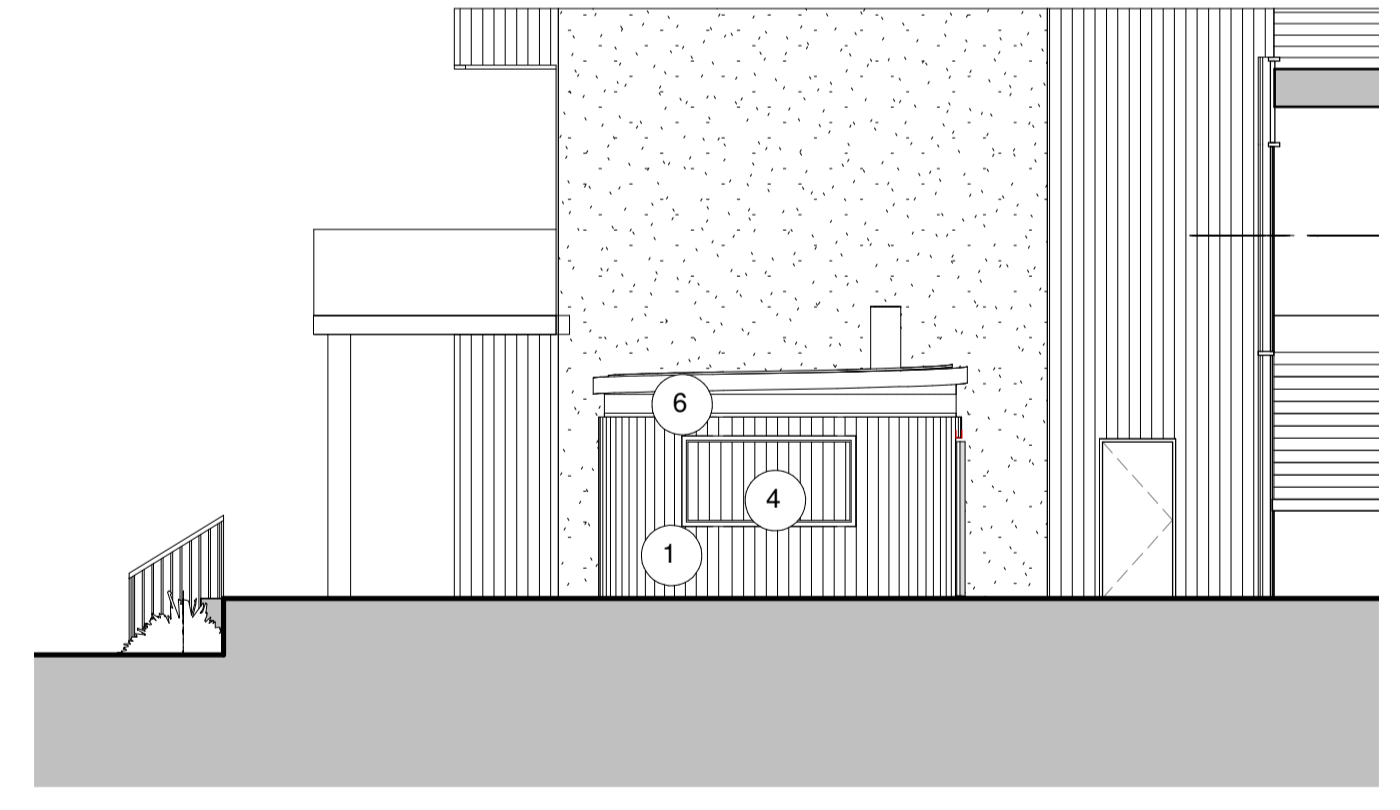

Elevation B
 1 : 100

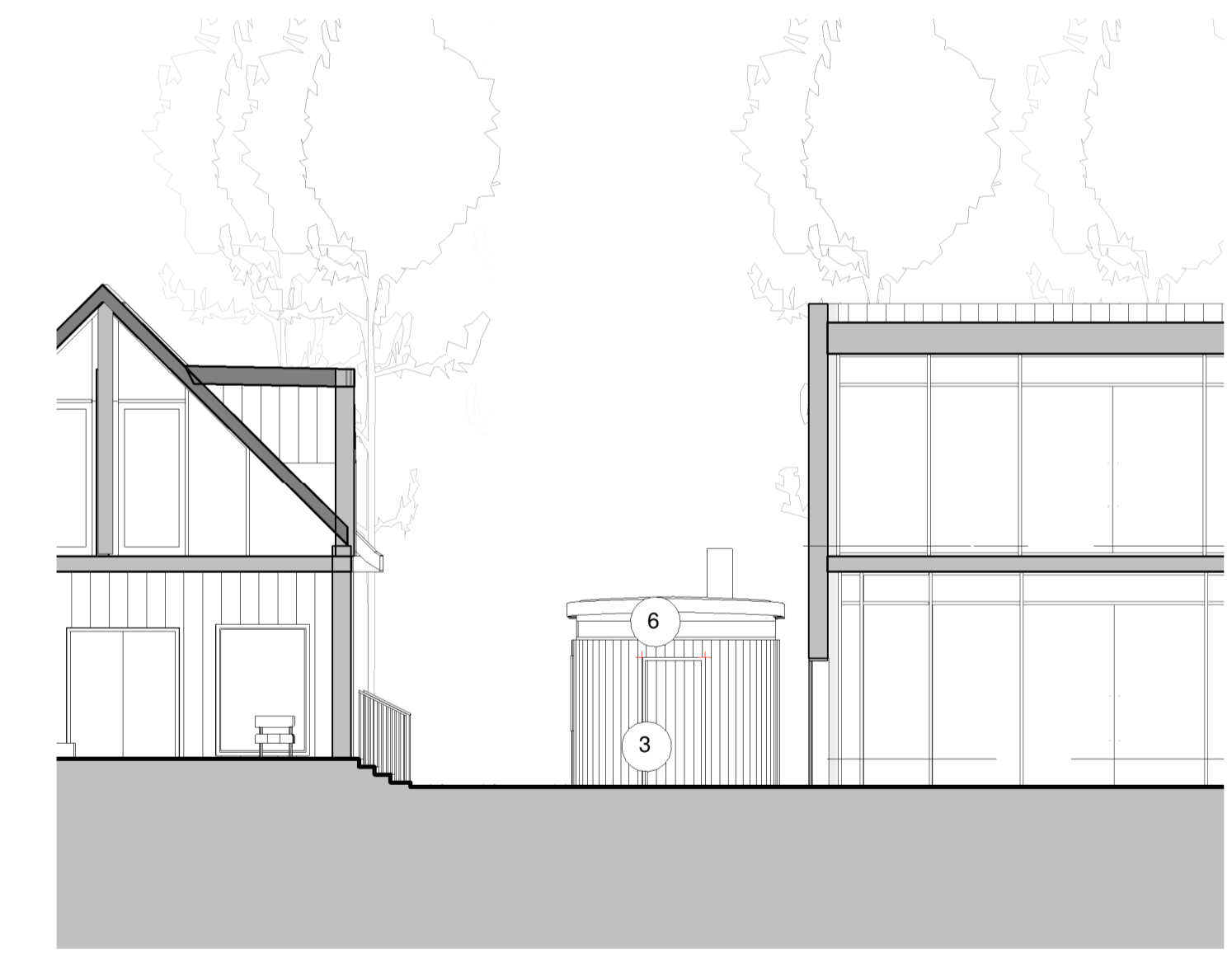

Elevation C
 1 : 100

P01 06/10/22 Planning Issue KM MAS

Rev	Date	Notes	Dm	Chkd

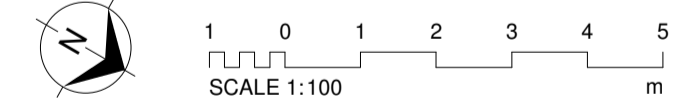

Document Originator
AWW
 London 106 Weston Street, SE1 3GB 020 7160 6000
 Plymouth East Quay House, PL4 0HX 01752 261 262
 Bristol plot + mark, 48-52 Baldwin Street, BS1 1QB 0117 923 2535
 RIBA Chartered Practice www.aww-uk.com

Client
 Kingfisher Resorts Studland Ltd

AWW Project Number 4561 Project Stage STAGE 2

Project Title
 Knoll House Studland

Title
 External Restaurant Pod

Scale @ A1 Document Status

Project	Origin	Volume	Level	Type	Role	Number	Rev
4561	AWW	SI	X	DR	A	20020	P01